

Desktop Mobile Inbox

[View this email in your browser](#)

PIDGEON & CO.

[Home](#) | [Services](#) | [Contact](#) | [Instagram](#)

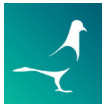

Your Quarterly Briefing
Here's what you need to know.



49°F 55° 37°
Malden, MA

ABOVE THE FOLD

We are honored to announce that Pidgeon & Co. is officially WBENC Certified.

We are honored to announce that Pidgeon & Co. is officially WBENC Certified. So, what exactly is WBENC? WBENC or Women's Business Enterprise National Council is the largest certifier of women-owned businesses in the U.S. and a leading advocate for women business owners and entrepreneurs. Their world-class certification standard is accepted by more than 1,000 corporations representing America's most prestigious brands in addition to many states, cities and government entities. We are absolutely thrilled to be amongst such an amazing group of women.

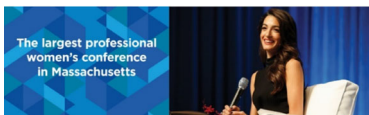

This year's Massachusetts Conference for Women brought big names to Boston. Now in its 14th year, the Dec. 5-6 conference featured a program packed with speakers, book signings, roundtable discussions, and networking events. More than 17,000 women were in attendance.

"This is the work that is most proud of me"

CONSTRUCTION

Pidgeon & Co. is steadily growing its construction portfolio and project expertise.

Pidgeon & Co. is steadily growing its construction portfolio and project expertise. The flock is pleased to announce new partnerships with Brato Brewhouse + Kitchen to deliver its flagship restaurant and brewery; a construction management contract with Eastern Bank and Jones Lang LaSalle; as well as an undisclosed higher-ed institutional client in Boston.

Recently completed projects include Earthwatch Institute, a Tenant Fit Out for Harvard Real Estate; MSIC gut renovation in Newton Ma; and consulting for Boda Borg Boston's latest quest and training room.



DESIGN BUILD_Commercial

Form follows function, follows cost; clients love our design build model.

We are excited to announce our partnership with btcRE, a boutique investment and consulting firm that brings hands on, local, creative expertise to serve their clients. Our current design build program includes Envelope Upgrades, Core and Infrastructure Improvements in addition to a New Elevator. This turn of the century brick and beam diamond in the rough is about to receive the attention that it deserves!

Desktop Mobile Inbox

Envelope Upgrades, Core and Infrastructure Improvements in addition to a New Elevator. This turn of the century brick and beam diamond in the rough is about to receive the attention that it deserves!

Be sure to follow us [here](#) for updates throughout the design and project process.

INTERIORS _ Commercial

Setting the flock apart is its keen eye for design.

Pidgeon & Co. continues it's work at Boston Landing with another partnership at Stadia 50. Our interiors team will deliver finish and fixture selection and specification for a 46-unit mixed use residential complex with full amenities including private roof decks and dedicated space for four legged friends.

Concept Imagery – Residence Units



Closed with doors



Closed with drawers



Open with shelf
Vanity styles



Glass tile accent at niche-
AKDO Loom



12x12 Porcelain Floor Tile
Daltile Unity Ashgrey



Glass tile accent at niche-
Daltile Unity Avorio

Proposed Bathroom Tile
(Use similar colors at
Main Lobby)



Unit vinyl plank- Option 1: Altro Lavencia
American Walnut



Unit vinyl plank- Option 2: Altro Lavencia
Vintage Walnut



Common Corridor – Shaw Contract
Intent or Purpose Carpet Tile

Proposed Flooring

Residences @ Hichborn
Brighton, MA



FLOCK OPINION

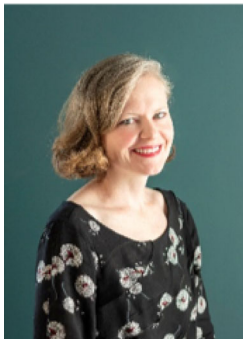

"I could perform test fits all day!" Managing our interiors department, Allyson is a standout and a welcome addition to our growing flock. Providing client and staff insight and quality control from schematic design through construction, she thrives in her role providing thoughtful and well executed design.

Allyson Pardek, Interior Design Lead
Interiors Department, Pidgeon & Co.



We are pleased to announce another new addition to our growing team! Dan is a carpenter by trade and has an extensive background in construction. Make sure to say hello when you see him on your project site!

Dan Armstrong, Assistant Supervisor
Field Operations, Pidgeon & Co.

Desktop	Mobile	Inbox
---------	--------	-------

FLOCK OPINION



We're Hiring!

Are you or someone you know looking for an exciting opportunity to be part of a growing, diverse and dynamic team? We are currently interviewing for design, project management, and construction supervision positions! Call or email...

Dreaming of improvements at home?

Visit our sister company to learn about our full range of services.

[House of Dietrich >](#)



Copyright © **/CURRENT_YEAR/* */LIST:COMPANY/**, All rights reserved.
/IFNOT:ARCHIVE_PAGE/* */LIST:DESCRIPTION/

Our mailing address is:

/HTML:LIST_ADDRESS_HTML/* */END:IF/

Want to change how you receive these emails?
 You can [update your preferences](#) or [unsubscribe from this list](#).

/IF:REWARDS/* */HTML:REWARDS/* */END:IF/